

Our Ref: PA0043
Your Ref: National Paediatric Hospital Development Board

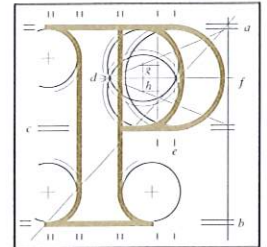

Paul O'Neill
G.V.A. Planning and Regeneration
Floor 2, Seagrave House
Earlsfort Terrace
Dublin 2

26th August, 2015

27 AUG 2015

Re: Health Infrastructure Development Comprising National Paediatric Hospital, Innovation centre and Family Accommodations Unit at St James' Hospital Campus, Satellite Centres at Tallaght and Connolly Hospitals and Construction Compound at Davitt Road, Dublin.

Dear Sir,

I have been asked by An Bord Pleanála to refer to the above mentioned application.

In order to assist the Board in mapping your application in spatial data format, I would be grateful if you could provide on CD-Rom the 'red line boundary' of the site, as shown on the Site Location Maps:

Project/Drawing Title	Drawing Number
National Paediatric Hospital Project new children's hospital Site Location Map	NPH-A-BDP-PL-00-ST-0001
National Paediatric Hospital Project Davitt Road Compound Site Location Plan	NPH-A-OCMA-DR-XX-DR-0010
Satellite Centres, Tallaght Hospital – Location Plan	TH-HLM-A-DR-XX-Z1-1000
Satellite Centres, Connolly Hospital – Location Plan	CH-HLM-A-DR-XX-Z2-2000

The above-mentioned drawings were submitted to the Board on the 10th August 2015, as an ESRI shapefile in the Irish Transverse Mercator (ITM IRENET95) co-ordinate reference system, for use in Geographical Information Software. The ESRI shapefile should be named PA0043 and should include the following fields:

Field Name	Field Value
GIS_REF	PA0043
Shape	Polygon

If you have any queries in relation to the specific mapping requirements please contact Jane Gilvarry directly at 01-8737121 or j.gilvarry@pleanala.ie; otherwise direct your response to myself (K. Somers).



Our Ref: PA0043

Your Ref: National Paediatric Hospital Development Board

Please note that the CD submitted will become part of the application file and should also be placed on the application website.

Please quote the above-mentioned An Bord Pleanála reference number in any correspondence or telephone contact with the Board.

Yours faithfully,

Kieran Somers

Kieran Somers
Executive Officer